

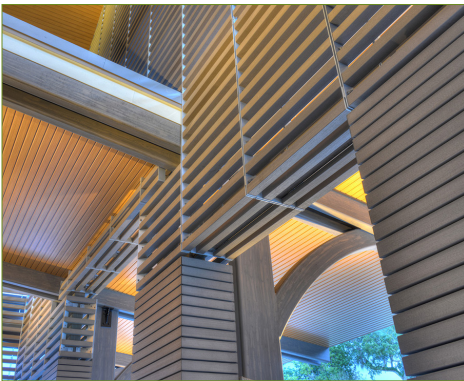

APPLICATION:	Geolam Careo 6014 Architectural Trim, Qualita Decking & Vertigo Cladding
COLOR:	Rosewood
PROJECT:	Cici and Hyatt Brown Art Museum
TYPE OF BUILDING:	Commercial
LOCATION:	Daytona Beach, Florida
ARCHITECT:	RLF Architects







APPLICATION:	Geolam Soleo 6010 Architectural Trim
COLOR:	Rosewood
PROJECT:	Grammy Museum
TYPE OF BUILDING:	Commercial
LOCATION:	Mississippi, MS
ARCHITECT:	Dale Partners Architects







**H. Michael Hindman**  
Architects, P.C.

APPLICATION:	Geolam Soleo 6008 & 6010 Architectural Trim
COLOR:	Teak
PROJECT:	Governor's Plaza
TYPE OF BUILDING:	Commercial
LOCATION:	Glen Burnie, MD
ARCHITECT:	H. Michael Hindman

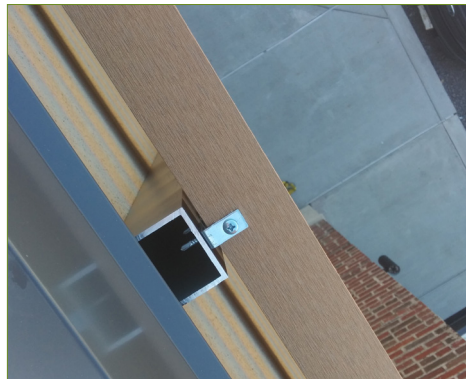





APPLICATION:	Geolam Soleo 6008 Architectural Trim
COLOR:	Rosewood
PROJECT:	Felician College
TYPE OF BUILDING:	Commercial
LOCATION:	Rutherford, NJ
ARCHITECT:	arcari + iovino Architects







APPLICATION:	Geolam Vertigo Cladding, Soleo 6008 & Careo 6014 Architectural Trim
COLOR:	Moleskin, Teak & Ebony
PROJECT:	Miami Valley Hospital – Rubicon Café Courtyard
TYPE OF BUILDING:	Hospital
LOCATION:	Dayton, OH
ARCHITECT:	Andy Balow, App Architecture

